420 Pioneer Orchard Road
Jackson, MO 63755

Powered by **www.semohousehunter.com**

MLS# MIS26010542

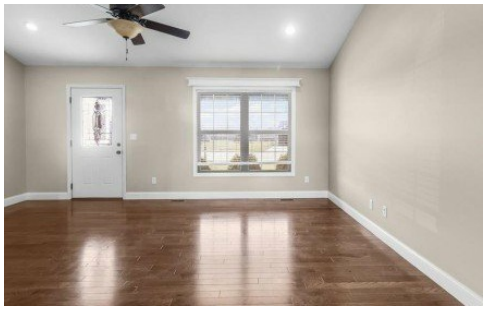

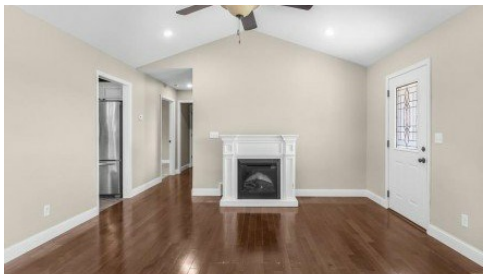

$395,000

4 Bedrooms | **3** Bathrooms | **2,398** Sqft

This beautiful 4 bedroom, 3 bath home offers the perfect blend of space, comfort, and location all within walking distance to the elementary school. Inside you ll love the vaulted ceilings that create an open, airy feel, while the layout offers flexibility for everyday living and entertaining. The kitchen opens directly to a back deck perfect for grilling and gathering. The partially finished basement adds incredible versatility with a second living room ideal for movie nights, a playroom, or guest space plus ample storage to keep everything organized. You ll also enjoy the covered lower-level porch for relaxing outdoors in any season and a John Deere room for even more storage, hobbies, or workspace. The fenced-in backyard is ready for kids, pets, and peaceful evenings at home.

Dana Shirrell
Phone: (573) 382-4044

EPM Real Estate
Office: (573) 332-8100

For full listing details, please scan: