1800 Silverthorne Trail
Cape Girardeau, MO 63701

LOGO COMING SOON

Powered by **www.semohousehunter.com**

MLS# MIS26012793

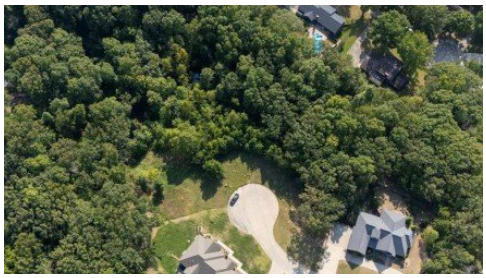

$29,000

Discover the perfect spot to build your dream home on this private 1-acre lot located within Cape Girardeau city limits. Nestled in a secluded neighborhood with only one way in and out, this property offers peace and privacy while still being just a minute from all the conveniences of town. This tree-lined property makes it ideal for a walk-out floor plan, right in the center of the cul de sac, access is simple and welcoming. A rare opportunity to enjoy both tranquility and convenience in one location!

PHOTO COMING SOON

Ashley Cross
Phone: (573) 421-0151

EPM Real Estate
Office: (573) 332-8100

For full listing details, please scan: